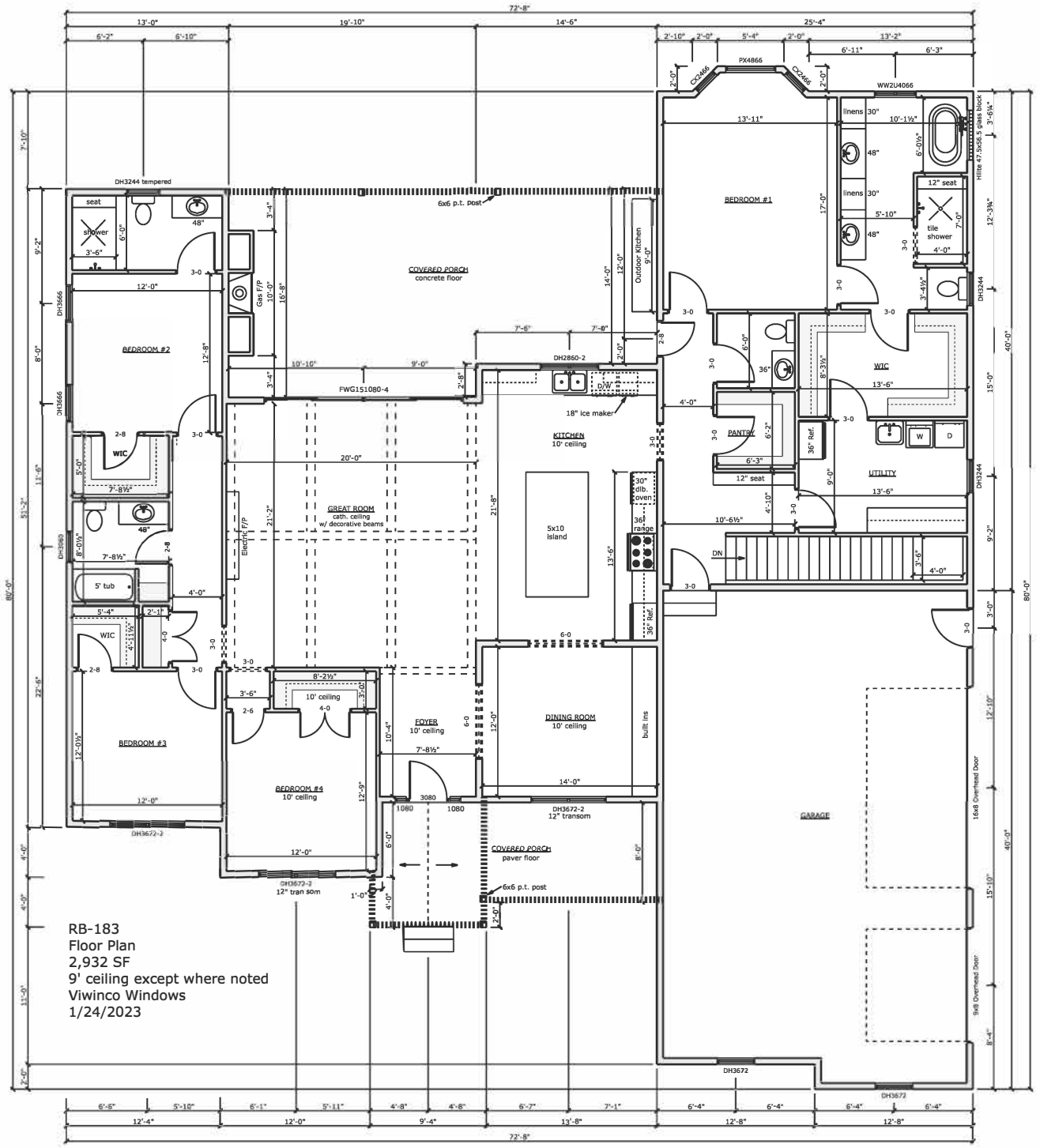

RB-183
Floor Plan
2,932 SF
9' ceiling except where noted
Viwinco Windows
1/24/2023

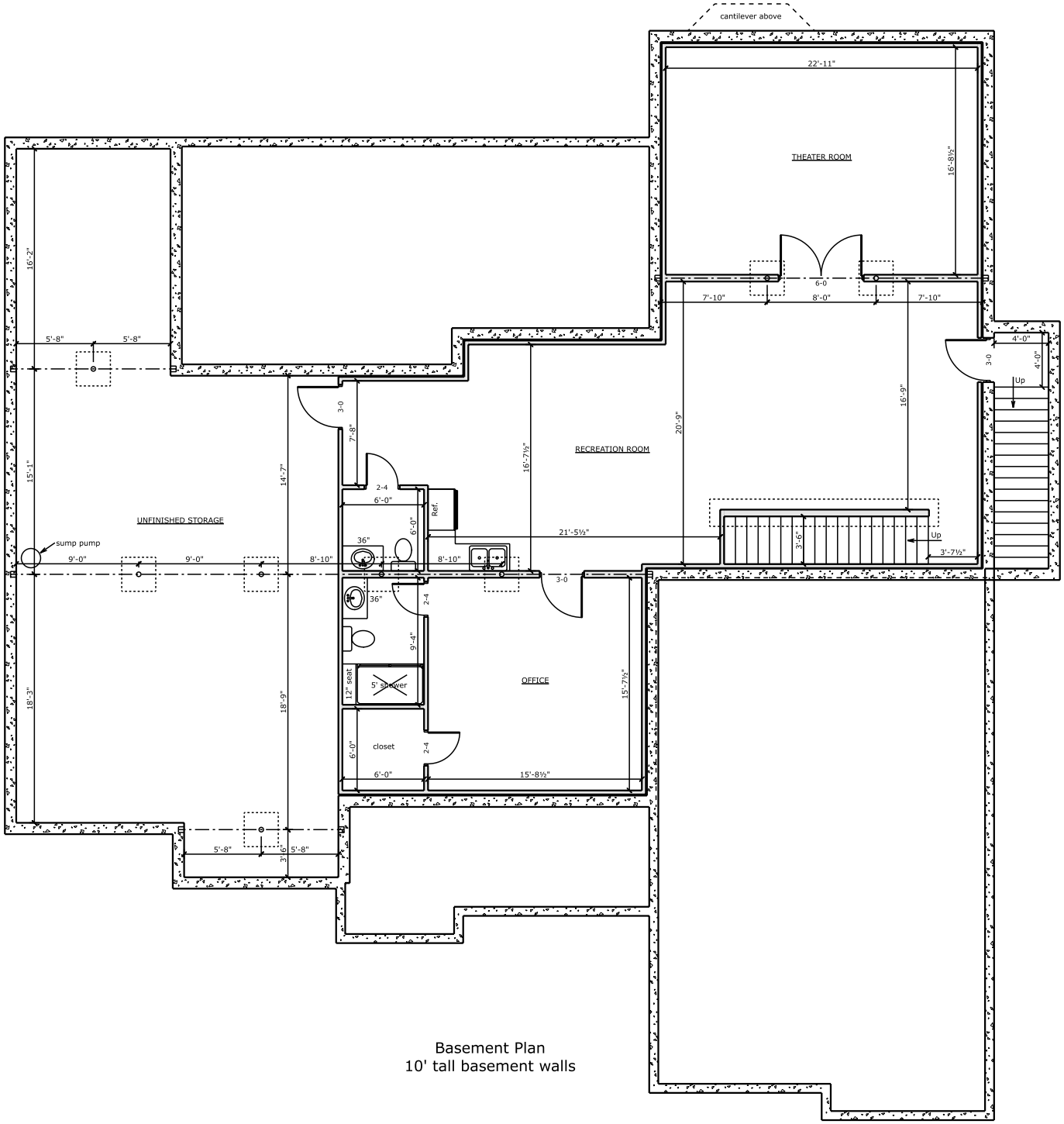

Basement Plan
10' tall basement walls

Front Elevation

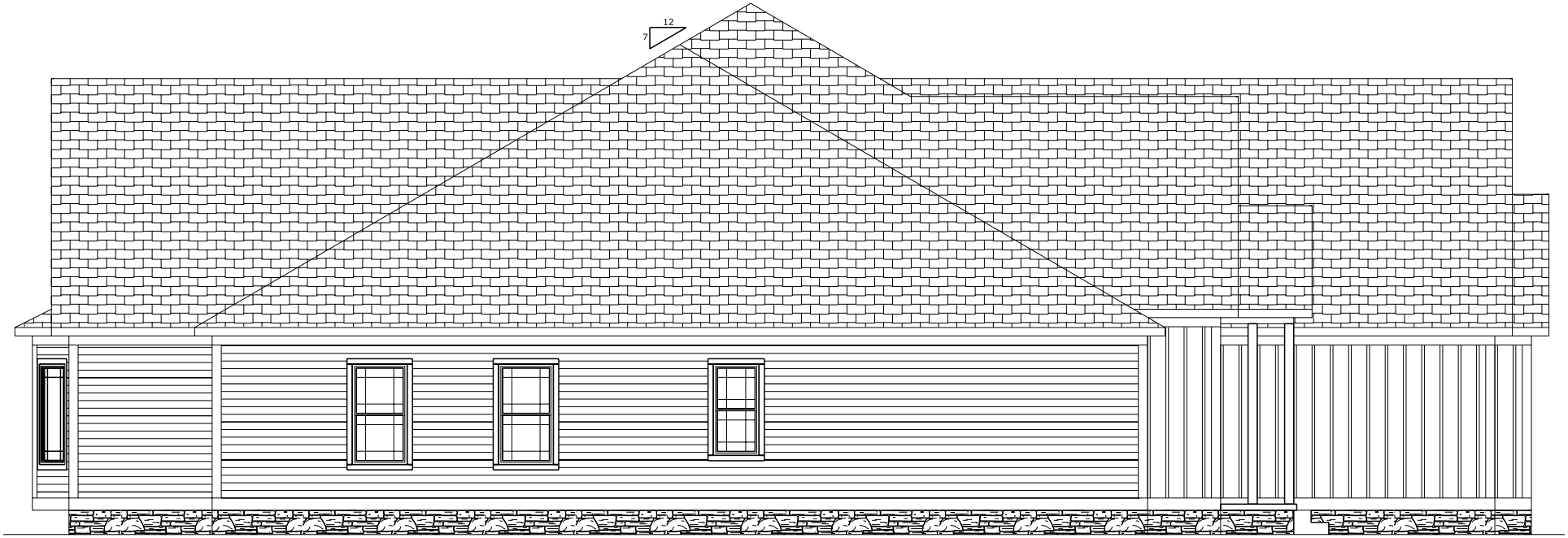

Left Elevation

Rear Elevation

Right Elevation